BRISBANE
REAL ESTATE





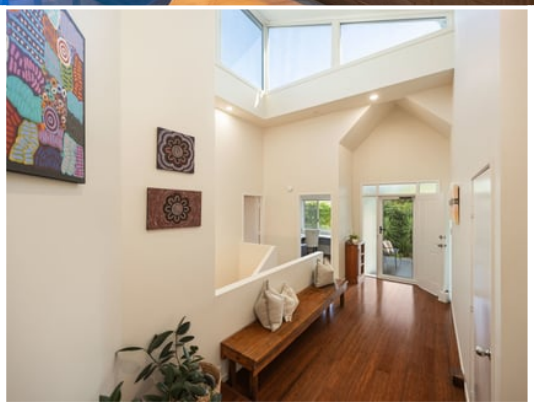



10 Tuckett Street, Kenmore Hills QLD 4069

Elevate your lifestyle, relaxed family bliss on a premier 1,286sqm

BED	BATH	CAR
4	3	5

Balancing architectural style with a fabulous address and family spaces including areas for the home handyman or car enthusiast, this quality home promises something for everyone. High-side and on 1,286sqm, it showcases light-soaked interiors over two well-designed levels that benefit from an easy inside to outside flow. The living heart of the home is impressive, resting under vaulted ceilings and warmed in winter with a fireplace. For more information please visit our website.

FOR SALE

Under Offer



Jarrod Hooley - 0439 907 346
jarrod@brisbanerealestate.com.au

Disclaimer: In preparing this brochure, Brisbane Real Estate and it's related franchisees has relied in good faith upon information provided by others and has made all reasonable efforts to ensure that the information is correct. The accuracy of the information provided to you (whether written or verbal) cannot be guaranteed. If you are considering this property, you must make all enquiries necessary to satisfy yourself that all information is accurate.

:

BRISBANE
REAL ESTATE

BRISBANE
REAL ESTATE

10 Tuckett Street
KENMORE HILLS

1,286m²

4 Bed + Office

3 Bath

5 Car

Internal: 429m²

External: 88m²

Total Area: 517m²

JARROD HOOLEY: 0439 907 346

Indicative plan only. All information contained herein is obtained from sources we believe to be accurate. We cannot guarantee it's accuracy. Interested persons should should make and rely on their own enquiries.

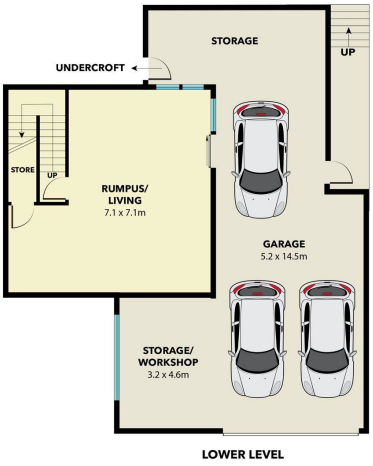

LOWER LEVEL



UPPER LEVEL