BRISBANE
REAL ESTATE









60 Honeyeater Crescent, Moggill

Elevated Family Living With Views, Space & Style

BED	BATH	CAR
4	2	2

Positioned on an elevated corner block with a commanding outlook, 60 Honeyeater Crescent presents an exceptional opportunity to secure a beautifully maintained family home in one of Moggill's sought-after residential settings. Built in 2017 and immaculately presented throughout, the home combines generous proportions, quality finishes and thoughtful design with an effortless connection between the indoor and outdoor living spaces. For more information please visit our website.

FOR SALE

$1,150,000 to $1,250,000





Brian Webster - 0413 826 567
brian@brisbanerealestate.com.au

Tom Webster - 0405 657 430
tom@brisbanerealestate.com.au

Disclaimer: In preparing this brochure, Brisbane Real Estate and it's related franchisees has relied in good faith upon information provided by others and has made all reasonable efforts to ensure that the information is correct. The accuracy of the information provided to you (whether written or verbal) cannot be guaranteed. If you are considering this property, you must make all enquiries necessary to satisfy yourself that all information is accurate.

BRISBANE
REAL ESTATE

60 Honeyeater Crescent
MOGGILL

665m²

4 Bed

2 Bath + Powder

1 Car

Internal: 198m²

External: 23m²

Total Area: 221m²

BRIAN WEBSTER: 0413 826 567
TOM WEBSTER: 0405 657 430

Indicative plan only. All information contained herein is obtained from sources we believe to be accurate. We cannot guarantee it's accuracy. Interested persons should make and rely on their own enquiries.

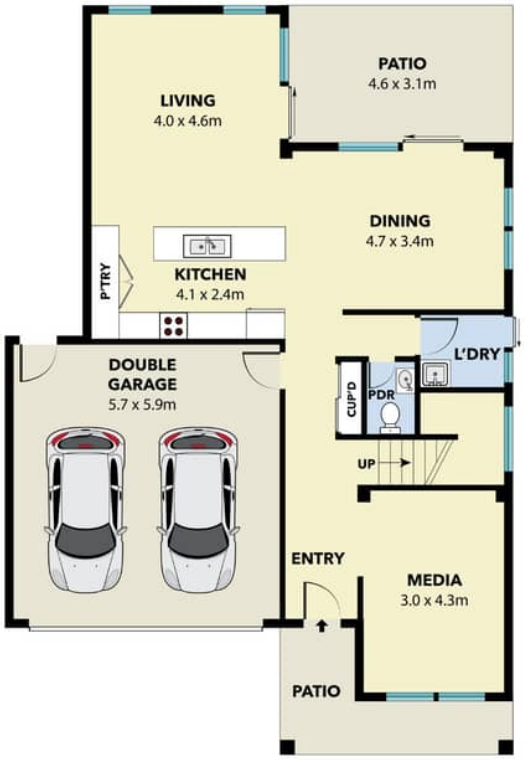

LOWER LEVEL

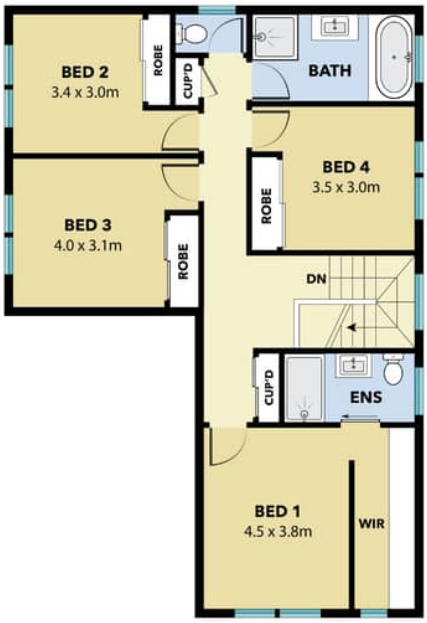

UPPER LEVEL